Derechos Humanos
Comisión Estatal Tabasco
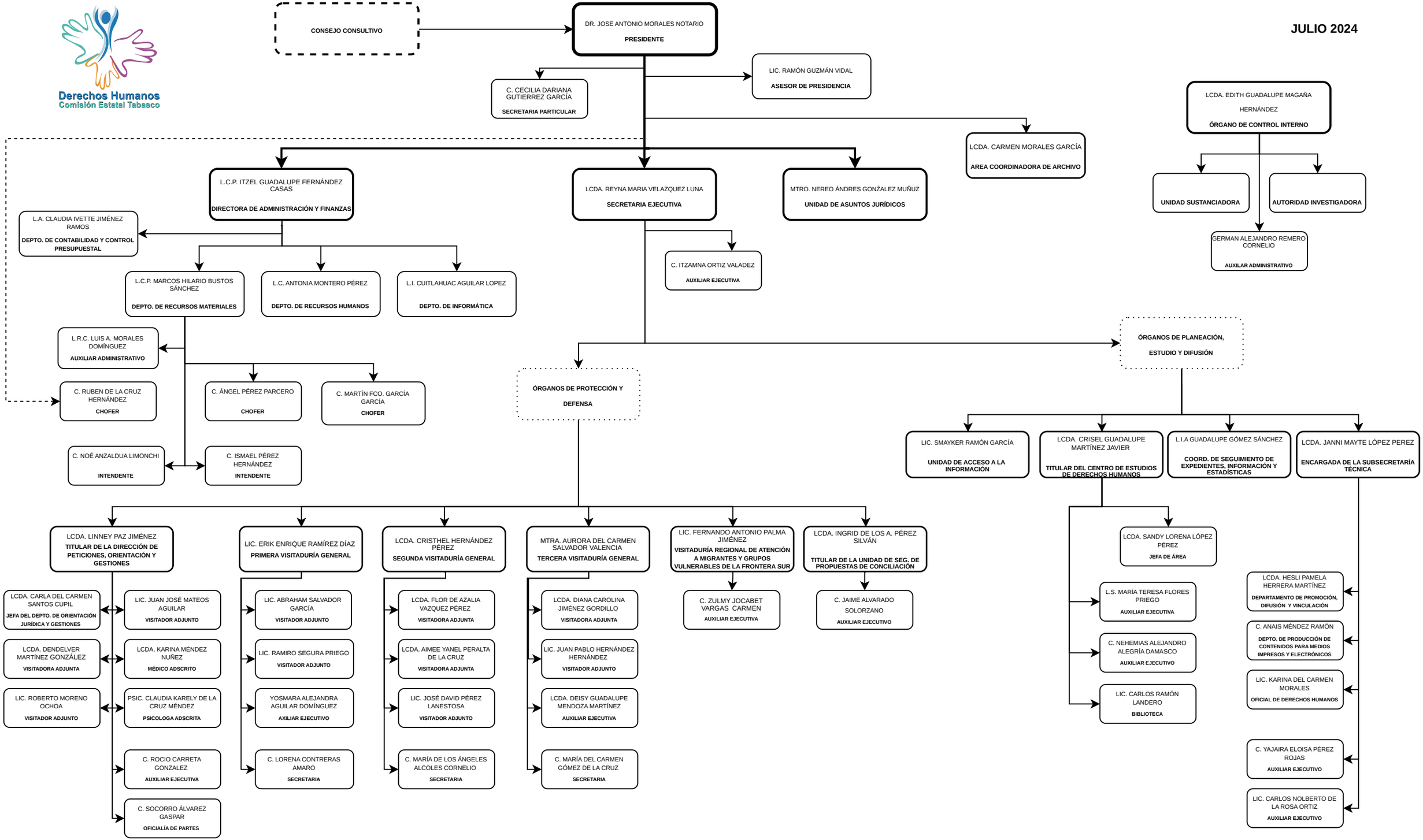
JULIO 2024